

# It Don't Mean A Thing If It Ain't Got That Swing

FULL SCORE

SWING/SALSA - DIFFICULTY LEVEL: MEDIUM ADVANCED - DURATION CA. 5:20

by Irving Mills & Duke Ellington  
arranged by Matt Harris

# VOCALIST WITH BIG BAND SERIES

OUTSTANDING CLASSICS TO SHOWCASE MALE OR FEMALE VOCAL SOLOIST  
in case no vocalist is available, the solo part is also provided for tenor sax

## INSTRUMENTATION

Full Score	1st Bb Trumpet
Solo Vocal	2nd Bb Trumpet
Solo Bb Tenor Sax (sub. for Solo Vocal)	3rd Bb Trumpet
1st Eb Alto Sax	4th Bb Trumpet
2nd Eb Alto Sax	1st Trombone
1st Bb Tenor Sax	2nd Trombone
2nd Bb Tenor Sax	3rd Trombone
Eb Baritone Sax	4th Trombone
	Piano
	Guitar
	Bass
	Drums

EXTRA SCORES & PARTS AVAILABLE

**Kendor Music, Inc.**  
*music publishers*  
Main & Grove Sts  
P.O. Box 278  
Delevan, New York 14042  
U.S.A.

## TO THE DIRECTOR

This arrangement of Duke Ellington's **IT DON'T MEAN A THING IF IT AIN'T GOT THAT SWING** gives the familiar 1930's standard a good salsa twist. Though the vocalist (or tenor sax, if no vocalist is available) is the primary feature, this unique chart showcases the whole band and its ability to establish a convincing Latin groove. Here are a few helpful rehearsal suggestions:

**HORNS:** Pay particular attention to articulations -- really bite into the short notes! Avoid the temptation to rush anticipations.

**BASS:** While it may feel unnatural, try to play the written part in the salsa section. If you can't make it groove with this pattern, change the bass line so you play on "one" (like a samba). Most importantly, it should feel good!

**DRUMS:** Use the four-bar solo before bar 163 to set up the swing feel, perhaps by splitting it evenly between the two styles -- playing the first two bars in Latin, then the last two bars in more of a swing mode.

**SOLI, BARS 64-92:** Trumpet, alto sax, vocalist and guitar should work on this section until their phrasing is consistently precise and together.

Finally, the rhythm section's main objective is to groove as hard as possible. Don't let the time drift carelessly between swing, salsa and the half-time feel at the end.

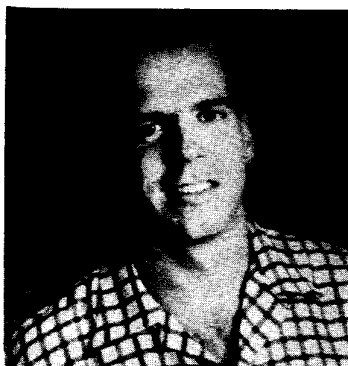

## ABOUT THE ARRANGER

**MATT HARRIS** • Based in Los Angeles, Matt is in demand as a keyboardist, composer and arranger, and clinician. After completing his undergraduate degree at the University of Miami and his masters degree at the Eastman School of Music, he toured with Maynard Ferguson and Buddy Rich; both leaders performed and recorded his charts, many of which are featured in the Kendor jazz catalog. Matt recently made his recording debut as a leader on Voss Records.

# It Don't Mean A Thing If It Ain't Got That Swing

by Irving Mills &  
Duke Ellington  
arranged by Matt Harris

STRAIGHT BTHP

SWING (♩ = 168-172)

Solo Vocal

**SXS** 1st Alto  
2nd Alto  
1st Tenor  
2nd Tenor  
Baritone

**TPTS** 1st  
2nd  
3rd  
4th

**TBNS** 1st  
2nd  
3rd  
4th

Guitar

Piano

Bass

Drums

AS IS

E7(#11) Eb7(#9) D7(#9) Db13(#11) C13 Db13(#11) E7(#11) Eb7(#9)

(WALK) E7(#9) Eb7(#9) D7(#9) Db13(b9) C13 Db13(#11) AS IS

mf f

1 2 3 4 5 6 7

**SALSA**

Solo Vocal

**SXS** 1st Alto  
2nd Alto  
1st Tenor  
2nd Tenor  
Baritone

**TPTS** 1st  
2nd  
3rd  
4th

**TBNS** 1st  
2nd  
3rd  
4th

Guitar

Piano

Bass

Drums

Solo AS IS

AS IS

mf

8 9 10 11 12 13 14 15

IT DON'T MEAN A THING - 2

20

Solo Vocal *mf* IT DON'T MEAN A THING IF IT AIN'T GOT THAT SWING

**SXS** 1st Alto  
2nd Alto  
1st Tenor  
2nd Tenor  
Baritone

**TPTS** 1st  
2nd  
3rd  
4th

**TBNS** 1st  
2nd  
3rd  
4th

Guitar *bb13 B13 C13* *AS.P.* *Gmi* *Gmi(b1)* *A7* *D7* *Gmi*  
Piano

Bass  
Drums *Fill* *mf*

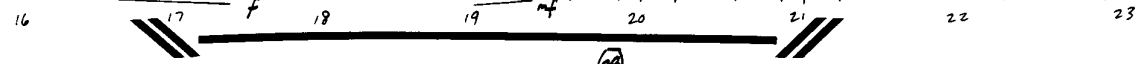

21

Solo Vocal DOO WAH DOO WAH DOO WAH DOO WAH DOO WAH DOO WAH DOO WAH IT DON'T MEAN A THING ALL YOU GOT TO DO IS SWING

**SXS** 1st Alto  
2nd Alto  
1st Tenor  
2nd Tenor  
Baritone

**TPTS** 1st  
2nd  
3rd  
4th

**TBNS** 1st  
2nd  
3rd  
4th

Guitar *E7(#9)* *A13(b9)* *D7(#9)* *Gmi(b)* *Gmi* *Gmi6* *A7* *D7* *Gmi*  
Piano *CHORDS CUE'D ON PART* *AS.P.*

Bass  
Drums

Solo Vocal DOO WAH DOO WAH DOO WAH DOO WAH DOO WAH DOO WAH DOO WAH DOO WAH DOO WAH DOO WAH DOO WAH

**SXS** 1st Alto 2nd Alto 1st Tenor 2nd Tenor Baritone *decrease.* *decrease.* *f* *pp* *pp*

**TPTS** 1st 2nd 3rd 4th *mf* *f* *f* *f*

**TBNS** 1st 2nd 3rd 4th *f* *f* *f* *f*

Guitar *b7c*  
 Piano *E7(#9)* *Eb7(#9)* *D7(#9)* *Db13* *As is*  
 Bass   
 Drums   
 32 33 34 35 36 37 38

Solo Vocal MAKES NO DIF-FERENCE IF IT'S SWEET OR HOT JUST GIVE THAT RHY-THM EV-ERY THING YOU GOT

**SXS** 1st Alto 2nd Alto 1st Tenor 2nd Tenor Baritone

**TPTS** 1st 2nd 3rd 4th

**TBNS** 1st 2nd 3rd 4th

Guitar *b7c* *f* *Bb13* *C13* *Bb13* *C13* *Bb13* *C13* *3/4 3/4 (ADD E)* *b7c* *G/A* *Bb9* *Bb7* *Bb7* *Bb7* *Bb7* *Bb7* *Bb7* *Bb7* *Bb7* *Bb7* *Bb7* *Bb7* *Bb7*  
 Piano *CHORD U2ED*  
 Bass   
 Drums   
 39 40 41 42 43 44 45

IT DON'T MEAN A THING - 4

**Solo Vocal** 47

IT DON'T MEAN A THING IF IT AIN'T GOT THAT SWING DOO WAH DOO WAH DOO WAH DOO WAH

**iXS** 1st Alto  
2nd Alto

1st Tenor  
2nd Tenor

Baritone

**PTS** 1st  
2nd  
3rd  
4th

**BNS** 1st  
2nd  
3rd  
4th

Guitar

Piano

Bass

Drums

46 47 48 49 50 51 52

**Solo Vocal**

DOO WAH DOO WAH DOO WAH DOO WAH DOO WAH DOO WAH DOO WAH DOO WAH DOO WAH DOO WAH DOO WAH

**SXS** 1st Alto  
2nd Alto

1st Tenor  
2nd Tenor

Baritone

**TPTS** 1st  
2nd  
3rd  
4th

**TBNS** 1st  
2nd  
3rd  
4th

Guitar

Piano

Bass

Drums

96 97 98 99 100 101 102 103 104

IT DON'T MEAN A THING - 5

**Solo Vocal** (60)

**SXS** 1st Alto 2nd Alto (1st Alto only) 1st Tenor 2nd Tenor Baritone

**TPTS** 1st 2nd 3rd 4th

**TBNS** 1st 2nd 3rd 4th

Guitar (CHORDS ONLY) AP, D

Piano Gm9 Gm11 G#m11 Am11 D7(#9) Gm6 Gm(b)F E7(#9)mf A13(b9) D7(#9)

Bass

Drums

60 61 62 63 64 65 66

**Solo Vocal**

**SXS** 1st Alto 2nd Alto 1st Tenor 2nd Tenor Baritone

**TPTS** 1st 2nd 3rd 4th

**TBNS** 1st 2nd 3rd 4th

Guitar AsIs

Piano Gm(b) Gm(9) A13(#11) D7(#9) Gm6 mf E7(#9) A7

Bass

Drums

67 68 69 70 71 72 73

Solo Vocal

SXS  
1st Alto  
2nd Alto  
1st Tenor  
2nd Tenor  
Baritone

TPTS  
1st  
2nd  
3rd  
4th

TBNS  
1st  
2nd  
3rd  
4th

Guitar

Piano

Bass

Drums

74 75 76 77 78 79 80

Chord symbols in Piano part: D7 (#11) (b9), Gmi, C7 (#9) Fmi, Bb7 (b9), Ebm7 9, Gmi.

Solo Vocal

SXS  
1st Alto  
2nd Alto  
1st Tenor  
2nd Tenor  
Baritone

TPTS  
1st  
2nd  
3rd  
4th

TBNS  
1st  
2nd  
3rd  
4th

Guitar

Piano

Bass

Drums

81 82 83 84 85 86 87

Chord symbols in Piano part: C7 (#11) (b9), Fmi7, D3up, D47 (#9), Gmi (b), A13 (b9) D7 (#9), Gmi (b), E7 (#9).

Performance markings: (CHOIRS ENTER), f.

IT DON'T MEAN A THING - 7

92

Solo Vocal

SXS 1st Alto, 2nd Alto, 1st Tenor, 2nd Tenor, Baritone

TPTS 1st, 2nd, 3rd, 4th

TBNS 1st, 2nd, 3rd, 4th

Guitar, Piano, Bass, Drums

1st Tenor, Piano/Guitar, Bass, Drums (Measures 96-105)

1st Tenor, Piano/Guitar, Bass, Drums (Measures 106-115)

1st Tenor, Piano/Guitar, Bass, Drums (Measures 116-125)

IT DON'T MEAN A THING - 8

124

Solo Vocal

SXS

1st Alto  
2nd Alto

1st Tenor  
2nd Tenor

Baritone

TPTS

1st

2nd

3rd

4th

TBNS

1st

2nd

3rd

4th

Guitar

Piano

Bass

Drums

124

125

126

127

128

129

130

132

Solo Vocal

SXS

1st Alto  
2nd Alto

1st Tenor  
2nd Tenor

Baritone

TPTS

1st

2nd

3rd

4th

TBNS

1st

2nd

3rd

4th

Guitar

Piano

Bass

Drums

96

131

132

133

134

135

136

137

140

Solo Vocal

SXS  
1st Alto  
2nd Alto

1st Tenor  
2nd Tenor

Baritone

PTS  
1st  
2nd  
3rd  
4th

BNS  
1st  
2nd  
3rd  
4th

Guitar  
CAL PIANO

Piano

Bass

Drums

138 139 140 141 142 143 144

140

Solo Vocal

SXS  
1st Alto  
2nd Alto

1st Tenor  
2nd Tenor

Baritone

PTS  
1st  
2nd  
3rd  
4th

BNS  
1st  
2nd  
3rd  
4th

Guitar  
CAL PIANO

Piano

Bass

Drums

145 146 147 148 149 150 151

171

Solo Vocal

SXS  
1st Alto  
2nd Alto  
1st Tenor  
2nd Tenor  
Baritone

PTS  
1st  
2nd  
3rd  
4th

BNS  
1st  
2nd  
3rd  
4th

Guitar

Piano

Bass

Drums

167 168 169 170 171 172 173 174

AS 15

CHORDS CUE'D

*E7(#9) A13(b9) D7(#9) Gmi6/9*

*Fmi11 E7(#9) Ebma7 F#9 Bma7 D13sus D7(#9) Gmi6 Db13(#11)*

179

Solo Vocal

SXS  
1st Alto  
2nd Alto  
1st Tenor  
2nd Tenor  
Baritone

PTS  
1st  
2nd  
3rd  
4th

BNS  
1st  
2nd  
3rd  
4th

Guitar

Piano

Bass

Drums

96 175 176 177 178 179 180 181 182

*mf* IT MAKES NO DIFFERENCE IF IT'S SWEET OR HOT JUST

*C13(#11) Eb13(#11) C13(#11) E7(#9) Eb7(#9) D7(#9) Gmi6 C7 Fmi11*

*Bb13 Ebma7*

*C13 E7(#9) Eb7(#9) D7(#9) Gmi6 C7*

ALL PIANO

CHORDS CUE'D

187

Solo Vocal GIVE THAT RHY-THM EU-ERY THING YOU'VE GOT IT DON'T MEAN A THING IF IT AINT GOT THAT SWING

CAD LIBRARY NOTED

**SXS** 1st Alto 2nd Alto

1st Tenor 2nd Tenor

Baritone

**TPTS** 1st 2nd 3rd 4th

**TBNS** 1st 2nd 3rd 4th

Guitar *Ear Piano*

Piano

Bass

Drums

183 184 185 186 187 188 189

191 HALF-TIME FEEL

Solo Vocal DOO WAH DOO WAH DOO WAH DOO WAH DOO WAH DOO WAH DOO WAH DOO WAH DOO WAH DOO WAH DOO WAH DOO WAH

**SXS** 1st Alto 2nd Alto

1st Tenor 2nd Tenor

Baritone

**TPTS** 1st 2nd 3rd 4th

**TBNS** 1st 2nd 3rd 4th

Guitar

Piano

Bass

Drums

190 191 192 193 194 195 196

IT DON'T MEAN A THING - 13

199

Solo Vocal: DOO WAH DOO WAH DOO WAH DOO WAH DOO WAH DOO WAH DOO WAH DOO WAH DOO WAH DOO WAH DOO WAH DOO WAH DOO WAH DOO WAH DOO WAH DOO WAH DOO WAH

SXS: 1st Alto, 2nd Alto, 1st Tenor, 2nd Tenor, Baritone

TPTS: 1st, 2nd, 3rd, 4th

TBNS: 1st, 2nd, 3rd, 4th

Guitar: D7(#9), Gm9, E7(#9), A13(b9), D7(#9), Gm9, E7(#9)

Piano

Bass

Drums

197 198 199 200 201 202 203

204

Solo Vocal: DOO WAH DOO WAH DOO WAH DOO WAH DOO WAH DOO WAH DOO WAH DOO WAH DOO WAH DOO WAH DOO WAH DOO WAH DOO WAH DOO WAH DOO WAH DOO WAH

SXS: 1st Alto, 2nd Alto, 1st Tenor, 2nd Tenor, Baritone

TPTS: 1st, 2nd, 3rd, 4th

TBNS: 1st, 2nd, 3rd, 4th

Guitar: A13(b9), D7(#9), Gm9, E7(#9), A13(b9), D7(#9), Gm9

Piano

Bass

Drums

204 205 206 207 208 209 210

# It Don't Mean A Thing If It Ain't Got That Swing

SOLO VOCAL

(SUB. SOLO TENOR SAX  
PART PROVIDED)

by Irving Mills &  
Duke Ellington  
arranged by Matt Harris

SWING (♩ = 168-172)

STRAIGHT 8TH'S (8) SALSA

6 20

IT DON'T MEAN A THING

IF IT AIN'T GOT THAT SWING

28

DOO WAH DOO WAH DOO WAH DOO WAH DOO WAH DOO WAH IT DON'T MEAN A THING

ALL YOU GOT TO DO IS SWING

2

DOO WAH DOO WAH DOO WAH DOO WAH DOO WAH DOO WAH

39

IT MAKES NO DIF-FERENCE IF IT'S SWEET OR HOT

JUST GIVE THAT RHY-THM EV-ERY THING YOU GOT

47

IT DON'T MEAN A THING IF IT AIN'T GOT THAT SWING

DOO WAH DOO WAH DOO WAH DOO WAH DOO WAH DOO WAH

DOO WAH DOO WAH DOO WAH DOO WAH DOO WAH DOO WAH DOO WAH DOO WAH DOO

WAH

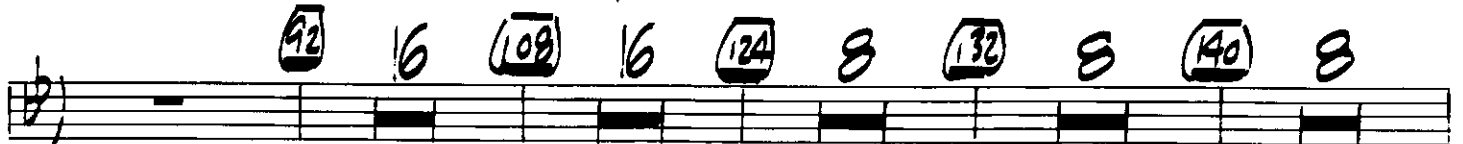

IT MAKES NO DIF-FERENCE IF IT'S SWEET OR HOT JUST

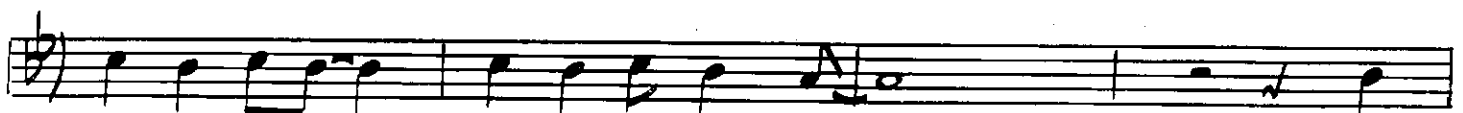

96 GIVE THAT RHY-THM EV-ERY THING YOU'VE GOT IT

(187)

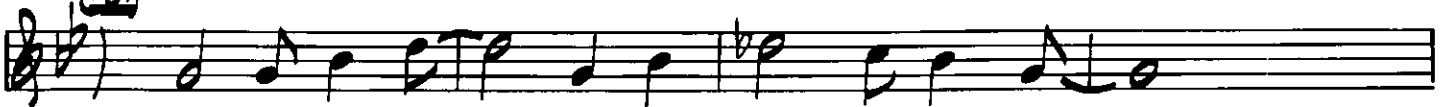

DON'T MEAN A THING IF IT AIN'T GOT THAT SWING

(191)

HALF-TIME FEEL

DOO WAH DOO WAH DOO WAH DOO WAH DOO WAH DOO WAH DOO WAH DOO WAH

(199)

DOO WAH DOO WAH DOO WAH DOO WAH DOO WAH DOO WAH DOO WAH DOO WAH

DOO WAH DOO WAH DOO WAH DOO WAH DOO WAH DOO WAH DOO WAH DOO WAH

(207)

DOO WAH DOO WAH DOO WAH DOO WAH DOO WAH DOO WAH DOO WAH DOO WAH

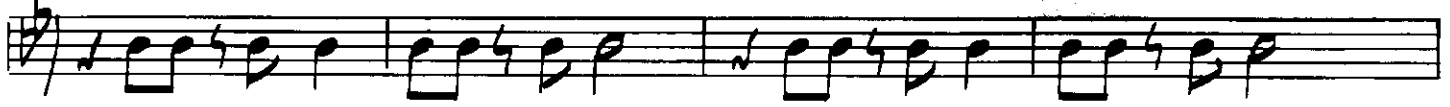

DOO WAH DOO WAH DOO WAH DOO WAH DOO WAH DOO WAH DOO WAH DOO WAH

(223)

DOO WAH DOO WAH DOO WAH DOO WAH DOO WAH DOO WAH DOO WAH DOO WAH

DOO WAH DOO WAH DOO WAH DOO WAH DOO WAH DOO WAH DOO WAH DOO WAH

(223)

DOO WAH DOO WAH DOO WAH DOO WAH DOO WAH DOO WAH DOO WAH DOO WAH

[ STRAIGHT 8TH'S ]

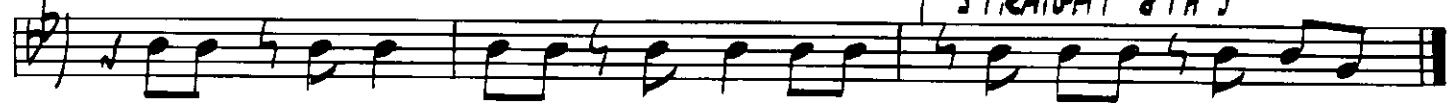

96 DOO WAH DOO WAH DOO WAH DOO WAH DOO WAH DOO DOO WAH DOO DOO WAH

# It Don't Mean A Thing If It Ain't Got That Swing

SOLO B♭ TENOR SAX  
(SUB. FOR SOLO VOCAL.)

by Irving Mills &  
Duke Ellington  
arranged by Matt Harris

SWING (♩ = 168-172)

6 STRAIGHT 8TH'S (2) SALSA ||

SOLO B♭ TENOR SAX - PG. 2

IT DON'T MEAN A THING

SOLO B♭ TENOR SAX - PG. 3

IT DON'T MEAN A THING

187

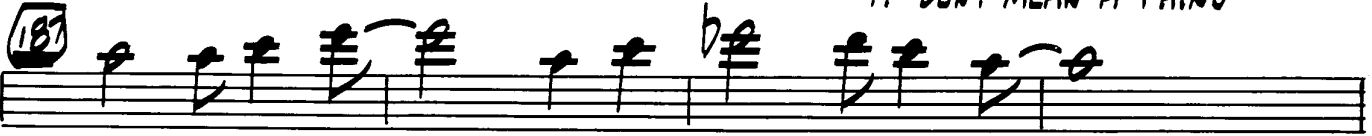

191 HALF-TIME FEEL

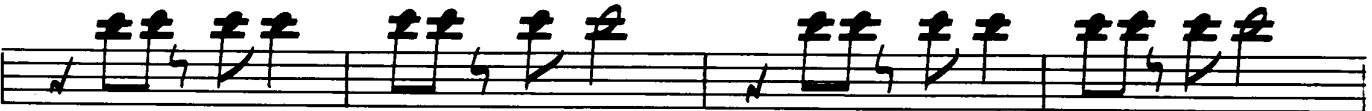

199

207

215

223 STRAIGHT 8TH'S

# It Don't Mean A Thing If It Ain't Got That Swing

1ST ED ALTO SAX

SWING (♩ = 168-172)

by Irving Mills &  
Duke Ellington  
arranged by Matt Harris

Handwritten annotations in the score include:  
 - *mf* (mezzo-forte) and *f* (forte) dynamics.  
 - *STRAIGHT 8THS* and *SALSA* performance instructions.  
 - *DECRESC.* (decrescendo) marking.  
 - Circled measure numbers: 8, 20, 29, 47, 60, 76.  
 - Various rhythmic markings such as 4, 2, 6, 4, 3.

1ST Eb ALTO SAX - PG. 2

IT DON'T MEAN A THING

84 4

92 (TRUMPET SOLO) 6

108 16

124 (TRUMPET SOLO) 2

132 4 mf

140 3 f

148 mf

156 f 4

1ST Eb ALTO SAX - PG. 3

IT DON'T MEAN A THING

SWING

(163) *f*

*f*

(171) *f*

*f*

(179) *f*

AD LIB ANY NOTES *f*

(187) *mf* *p*

(191) HALF-TIME FEEL *f*

(199) *f*

(207) *f*

(215) *f*

(223) STRAIGHT 8TH'S *ff*

# It Don't Mean A Thing If It Ain't Got That Swing

2ND ED ALTO SAX

by Irving Mills &  
Duke Ellington  
arranged by Matt Harris

SWING (♩ = 168-172)

2ND ED ALTO SAX - PG. 2

IT DON'T MEAN A THING

2ND ED AUTO SAX - PG. 3

IT DON'T MEAN A THING

SWING

- Staff 4:** Continues the melodic line.

# It Don't Mean A Thing If It Ain't Got That Swing

1ST BB TENOR SAX

by Irving Mills &  
Duke Ellington  
arranged by Matt Harris

SWING (♩ = 168-172)

1ST B♭ TENOR SAX - PG. 2

IT DON'T MEAN A THING

84 *f*

92 *Solo* *Ami7*

B13(b9) E+7(#9) Ami7 F#7(#11) B13(b9) E+7(#9) Ami7

Ami7 B13(b9) E+7(#9) Ami7 D13 F#7(#11) B13(b9)

E+7(#9) Ami7 108 Gmi7 C13 FMA7

Ami7 D13(#11) Bmi(11) E+7(#9) Ami7

B13(b9) E+7(#9) Ami7 F#7(#11) B13(b9) E+7(#9) Ami7 *END SOLO*

124 (TPT. Solo) 2 4

132 *mf*

140 *f*

148 *mf* *f*

153 *mf* *f*

160 *mf*

1ST BD TENOR SAX - PG. 3

IT DON'T MEAN A THING

Key features of the score include:

Dynamics range from *f* (forte) to *ff* (fortissimo). Performance instructions include "AD LIB ANY NOTES" and "STRAIGHT 8TH'S".

# It Don't Mean A Thing If It Ain't Got That Swing

by Irving Mills &  
Duke Ellington  
arranged by Matt Harris

2ND BD TENOR SAX

SWING (♩ = 168-172)

2ND BD TENOR SAX - PG. 2

IT DON'T MEAN A THING

84 *f*

92 (1ST TR. SOLO) 16

108 16

124 (TRP. SOLO) 2 4

132 *mf* 3 *f*

140 *f*

148 *mf* *f*

156 *mf* 4

163 SWING *f* 3

2ND BD TENOR SAX - PG. 3

IT DON'T MEAN A THING

171

179

AD LIB ANY NOTES

187

191 HALF-TIME FEEL

199

207

215

223 STRAIGHT 8TH'S

96

# It Don't Mean A Thing If It Ain't Got That Swing

EB BARITONE SAX

SWING (♩ = 168-172)

by Irving Mills &  
Duke Ellington  
arranged by Matt Harris

The musical score is written for Eb Baritone Saxophone in 4/4 time, key of D major. It features a variety of rhythmic patterns and dynamics. Key annotations include:

- Dynamics:** Includes markings for *mf*, *f*, *Sub. mf*, and *CRESC.*
- Articulation:** Includes accents (^) and slurs.

E♭ BARITONE SAX - PG. 2

IT DON'T MEAN A THING

E♭ BARITONE SAX - PG. 3

IT DON'T MEAN A THING

(163) SWING

f

(171)

f

(179)

2

AD LIB ANY NOTES

f

(187)

(191) HALF-TIME FEEL (199)

mp

(207)

mf

(215)

f

(223)

ff

STRAIGHT 8TH'S

# It Don't Mean A Thing If It Ain't Got That Swing

1ST 3D TRUMPET

by Irving Mills &  
Duke Ellington  
arranged by Matt Harris

SWING (♩ = 168-172)

1ST BD TRUMPET - PG. 2

IT DON'T MEAN A THING

# It Don't Mean A Thing If It Ain't Got That Swing

by Irving Mills &  
Duke Ellington  
arranged by Matt Harris

2ND **B♭** TRUMPET

SWING (♩ = 168-172)

2ND BB TRUMPET - PG. 2

IT DON'T MEAN A THING

124 3 (3RD TRPT. SOLO) 4 132 3

140 2 2

148 f mf f

156 4 mf f

163 SWING f

171 f

179 6 AD LIB ANY NOTES 3 187

2 2 191 HALF-TIME FEEL 199 8

207 8 215 SHAKE f SHAKE SHAKE

223 SHAKE STRAIGHT 8TH'S

# It Don't Mean A Thing If It Ain't Got That Swing

3RD BD TRUMPET

by Irving Mills &  
Duke Ellington  
arranged by Matt Harris

SWING (♩ = 168-172)

3RD BB TRUMPET - PG. 2

IT DON'T MEAN A THING

3RD BB TRUMPET - PG. 3

IT DON'T MEAN A THING

(124) SOLO  $A_{mi}('b)$   $B13(b9)$   $E+7(\#9)$   $A_{mi}('b)$   $Eb13(\#11)$

$D13(\#11)$   $B13(b9)$   $E+7(\#9)$   $A_{mi}('b)$

(132)  $A_{mi}('b)$   $B13(b9)$   $E+7(\#9)$   $A_{mi}('b)$   $Eb13(\#11)$

$D13$   $B13(b9)$   $E+7(\#9)$   $A_{mi}('b)$   $C\#9sus$

(140)  $C9sus$   $C13(\#11/b9)$   $FMA7/C$

$D9sus$   $D13(\#11/b9)$   $GMA7/D$   $E9sus(\#9)$   $E+7$

(148)  $A_{mi}('b)$   $B13(\#11)$   $E+7(\#9)$   $A_{mi}('b)$   $Eb13(\#11)$   $D13(\#11)$

$F\#7(\#11/\#9)$   $B13(b9)$   $E+7(\#9)$   $F7(\#9)$   $F\#7(\#9)$   $F7(\#9)$   $E+7(\#9)$

(156)  $Eb13(\#11)$   $D13$   $C13(\#11)$   $B13(\#11)$   $E+7(\#9)$   $A_{mi}('b)$  **END SOLO 4**

3RD BD TRUMPET - PG. 4

IT DON'T MEAN A THING

(163) SWING  
 f 3

(171) f

(179) 6 AD LIB ANY NOTES (187)

2 HALFTIME FEEL (191) 8 (199) 8

(207) 8 (215) SHAKE

SHAKE SHAKE

SHAKE (223) STRAIGHT 8TH'S

# It Don't Mean A Thing If It Ain't Got That Swing

by Irving Mills &  
Duke Ellington  
arranged by Matt Harris

4TH 3B TRUMPET

SWING (♩ = 168-172)

4TH BD TRUMPET - PG. 2

IT DON'T MEAN A THING

Handwritten musical score for 4th Bass Drum Trumpet, page 2. The score includes various musical notations such as notes, rests, and dynamics. Key annotations include:

- Measure 108: **16**
- Measure 124: **3 (3RD TRPT. SOLO)**
- Measure 132: **4**
- Measure 140: **mf**
- Measure 148: **f**
- Measure 156: **mf**
- Measure 163: **Swing**
- Measure 171: **f**
- Measure 179: **6**
- Measure 187: **2**
- Measure 191: **HALF-TIME FEEL**
- Measure 199: **8**
- Measure 207: **8**
- Measure 215: **SHAKE**
- Measure 223: **SHAKE**
- Measure 233: **SHAKE**
- Measure 233: **STRAIGHT 8TH'S**

# It Don't Mean A Thing If It Ain't Got That Swing

1ST TROMBONE

SWING (♩ = 168-172)

by Irving Mills &  
Duke Ellington  
arranged by Matt Harris

Handwritten annotations in the score include:  
 - **STRAIGHT 8TH'S** (written above the staff in measures 10-12)  
 - **SALSA** (written above the staff in measure 10, with a 4/4 time signature)  
 - Circled measure numbers: 8, 20, 28, 39, 47, 60  
 - Dynamics: *mf*, *f*, *mp*

1ST TROMBONE - PG. 2

IT DON'T MEAN A THING

mf CRES.

3

f

3

f

3

OPT. BVA

92 (TNR. Solo) | 6

100 16

124 (TNR. Solo)

mf

132

mf

3

140

mf

f

3

f

2

148

mf

156

f

SWING

163

f

3

1ST TROMBONE - PG. 3

IT DON'T MEAN A THING

# It Don't Mean A Thing If It Ain't Got That Swing

2ND TRUMPET

SWING (♩ = 168-172)

by Irving Mills &  
Duke Ellington  
arranged by Matt Harris

Handwritten annotations in the score include:  
 - *mf* (mezzo-forte) dynamic markings.  
 - "STRAIGHT 8TH'S" written above a measure.  
 - "SALSA" written above a measure.  
 - Circled measure numbers: 20, 29, 47, 60.  
 - Handwritten "2" and "3" above some measures.  
 - A double bar line with a fermata-like symbol.

2ND TROMBONE - PG. 2

IT DON'T MEAN A THING

2ND TROMBONE - PG. 3

IT DON'T MEAN A THING

# It Don't Mean A Thing If It Ain't Got That Swing

3RD TROMBONE

by Irving Mills &  
Duke Ellington  
arranged by Matt Harris

SWING (♩ = 168-172)

3RD TROMBONE - PG. 2

IT DON'T MEAN A THING

mf cresc. f

(b)

mf f

f

f

f

(92) (TPT. Solo) 16 (108) 16

(124) (TPT. Solo) mf 4 (132) mf 3 (140) mf

f 3 f 2

(148) mf f

(156) f

4 (163) Swing f 3

3RD TROMBONE - PG. 3

IT DON'T MEAN A THING

# It Don't Mean A Thing If It Ain't Got That Swing

4TH TRUMPET

by Irving Mills &  
Duke Ellington  
arranged by Matt Harris

SWING (♩ = 168-172)

- Measures 1-4:** Dynamics range from *mf* to *f*. Includes the instruction "STRAIGHT 8TH'S" and a circled "8" with "SALSA" written next to it.
- Measure 5:** A circled "20" is present.
- Measures 6-8:** Dynamics include *mp* and *mf*. A circled "20" is present.
- Measures 9-12:** Dynamics include *f*. Includes a circled "29" and a circled "2".
- Measures 13-16:** Dynamics include *f* and *sub. mp*. Includes a circled "47".
- Measures 17-20:** Dynamics include *mf*. Includes a circled "60".
- Measures 21-24:** Dynamics include *f*. Includes a circled "60".
- Measures 25-28:** Dynamics include *mf*. Includes a circled "4" and a circled "60".

4TH TROMBONE - PG. 2

IT DON'T MEAN A THING

4TH TROMBONE - PG. 3

IT DON'T MEAN A THING

# It Don't Mean A Thing If It Ain't Got That Swing

by Irving Mills &  
Duke Ellington  
arranged by Matt Harris

BASS

SWING (♩ = 168-172)

WALK!  $E7(\#9)$   $Eb7(\#9)$   $D+7(\#9)$   $Db13(b9)$

*mf*  $C13$   $Db13$  *AS IS* (STRAIGHT 8TH'S)

② *f* SALSA  $As\ is$  *mf*

⑳ *mf*  $Gmi$   $Gmi^6$   $A^7$  *f*  $D^7$   $Gmi$   $E^7(\#9)$

$A^{13}(b9)$   $D^7(\#9)$   $Gmi^6$

㉑  $Gmi$   $Gmi^6$   $A^7$   $D^7$   $Gmi$   $E^7(\#9)$

$Eb^7(\#9)$   $D^+7(\#9)$   $Db13$   $B^b/C$

㉒  $B^b/C$

$D^7(\#9)$   $Ab13$

㉓  $Gmi$   $Gmi^6$   $A^7$   $D^+7(\#9)$   $Gmi^6$

$A^{13}(b9)$   $D^7$   $Gmi^9$   $C^9$

BASS - PG. 2

IT DON'T MEAN A THING

Chords:  $G_{mi}^{11}$   $C13(\#11)$   $A_{mi}^{11}$   $D_7(\#9)$

Chords:  $G_{mi}^7$   $A13(b9)$   $D_7(\#9)$   $G_{mi}^9$

Chords:  $E7(\#11)$   $A13(b9)$   $D_7(\#9)$   $G_{mi}^9$

(124)  $G_{mi}^{(6)}$  (TRF. SOLO)  $A13(b9)$   $D_7(\#9)$   $G_{mi}^{(6)}$   $D\flat13(\#11)$

*mf*  $C13(\#11)$   $A13(b9)$   $D_7(\#9)$   $G_{mi}^{(6)}$

(132)  $G_{mi}^{(6)}$   $A13(b9)$   $D_7(\#9)$   $G_{mi}^6$   $D\flat13(\#11)$

$C13$   $A13(b9)$   $D_7(\#9)$   $G_{mi}^{(6)}$   $A13$

(140)  $A\flat/B\flat$   $B\flat13(\#11)$   $E\flat_{MA}^7/B\flat$

$G_{mi}^7/C$   $C13(\#11)$   $F_{MA}^7/C$   $C/D$   $D_7(\#9)$

(148)  $G_{mi}^{(6)}$   $A13$   $D_7$   $G_{mi}$   $D\flat13$   $C13$

$E7(\#11)$   $A13(b9)$   $D_7$   $E\flat7$   $E7$   $E\flat7$   $D_7(\#9)$

(156)  $D\flat13(\#11)$   $C13$   $B\flat13(\#11)$   $A13(\#11)$   $D_7(\#9)$   $G_{mi}^{(6)}$  4

(163) *Swing*  $G_{mi}^{(6)}$   $A13(b9)$   $D_7(\#11)$   $G_{mi}^{(6)}$   $D\flat9$   $C13$

BASS - PG. 4

IT DON'T MEAN A THING

C<sup>9</sup> E7(#9) A13(b9) D+7(#9) Gmi6/9

(171) Gmi<sup>11</sup> E7(#9) Ebma7 F#9 Bma7 D13sus D+7(#9) Gmi(6) Db13(#11)

C13 E7(#9) Eb7(#9) D+7(#9) Gmi6 C+7

(179) Fmi<sup>11</sup> Bb13 Ebma7 Gmi7 C13(#11/b9)

*mf*

D+7(#9) (187) Gmi(6) Eb7 D7

Gmi7 (191) AS IS HALF-TIME FEEL

*sub. pp*

(199) *mp*

(207) *mf*

(215) E7(#9) A13(b9) D+7(#9) Gmi9

*f*

E7(#9) A13(b9) D+7(#9) Gmi9

(223) AS IS (STRAIGHT 8TH'S)

*ff*

# It Don't Mean A Thing If It Ain't Got That Swing

GUITAR

by Irving Mills &  
Duke Ellington  
arranged by Matt Harris

SWING (♩ = 168-172)

AS 15

mf

STRAIGHT 8TH'S

SALSA

Bb13 B13 C13

AS 15

f

(20) Gmi Gmi(b6) A7 D7 Gmi

f

E7(#11, #9) A13(b9) D+7(#9) Gmi(b6)

(28) Gmi Gmi(b6) A7 D7 Gmi

E7(#11, #9) Eb7(#9) D+7(#9) Db13 Bb/C

Bb/C

(30) Bb/C

Bb13 C13 Bb13 C13 Bb13 C13 Bb13 C7sus (ADDE) Bb/C

G/A Ab13/B A13 Bb/C B/C#C/D D7(#9) Ab13 Gmi Gmi(b6) A7

D7(#9) Gmi(b6)

AS 15

D7(#9) Ab9(#11) Gmi(b6)

(60) Gmi9 Gmi11 G#mi11 Ami11 D+7(#9) Gmi6 Gmi6/F E7(#11, #9)

AS 15

mf

GUITAR - PG. 2

IT DON'T MEAN A THING

68  $G_{mi}^{\flat 9}$   $A13(\sharp 11)$   $D_7(\sharp 9)$   $G_{mi}^{\flat 6}$

AS IS

76  $mf$

84  $G_{mi}^{\flat 6}$   $A13(\flat 9)$   $D_7(\sharp 9)$   $G_{mi}^{\flat 6}$   $E7(\sharp 11)$

92  $f$   $G_{mi}^{\flat 7}$  (TR. SOLO)  $A13(\flat 9)$   $D_7(\sharp 9)$   $G_{mi}^{\flat 7}$

$E7(\sharp 11)$   $A13(\flat 9)$   $D_7(\sharp 9)$   $G_{mi}^{\flat 7}$

$A13(\flat 9)$   $D_7(\sharp 9)$   $G_{mi}^{\flat 7}$   $C13$

$E7(\sharp 11)$   $A13(\flat 9)$   $D_7(\sharp 9)$   $G_{mi}^{\flat 7}$

102  $F_{mi}^{\flat 11}$   $Bb13$   $Eb_{MA}^{\flat 7}$

$G_{mi}^{\flat 11}$   $C13(\sharp 11)$   $A_{mi}^{\flat 11}$   $D_7(\sharp 9)$

$G_{mi}^{\flat 7}$   $A13(\flat 9)$   $D_7(\sharp 9)$   $G_{mi}^{\flat 7}$

E7(#11, #9) A13(b9) D+7(#9) Gmi9

(124) Gmi(b6) A13(b9) D+7(#9) Gmi(b6) Db13 C13(#11)

*mf*

A13(b9) D+7(#9) Gmi(b6)

(132) Gmi(b6) A13(b9) D+7(#9) Gmi(b6) Db13(#11) C13

A13(b9) D+7(#9) Gmi(b6) A/B

(140) Ab/Bb Bb13(#11, b9) Ebma7/Bb

Gmi7/C C13(#11, b9) Fma7/C C/D D+7(#9)

(148) Gmi(b6) A13(#11) D+7(#9) Gmi(b6) Db13(#11) C13(#11)

E7(#11, #9) A13(b9) D+7(#9) Eb7(#9) E+7(#9) Eb7(#9) D+7(#9)

(156) Db13(#11) C13 Bb13(#11) A13(#11) D+7(#9) Gmi(b6)

(163) Swing AS 1,5 ^ Db9 C13

f E7(#11) A13(b9) D+7(#9) Gmi(b6) 9

(171) AS 1,5

(179) *mf* Fmi<sup>11</sup> Bb13 Ebma<sup>7</sup>

Gmi<sup>7</sup> C13(#11 b9) AD LIB ANY NOTES D+7(#9)

(187) Gmi<sup>b</sup> Eb7(#9) D+7(#9) D+7(#9) Gmi<sup>7</sup>

(191) HALF-TIME FEEL E7(#11, #9) A13(b9) D+7(#9) Gmi<sup>9</sup>

Sub. pp E7(#11 #9) A13(b9) D+7(#9) Gmi<sup>9</sup>

(199) E7(#11 #9) A13(b9) D+7(#9) Gmi<sup>9</sup>

*mp* E7(#11 #9) A13(b9) D+7(#9) Gmi<sup>9</sup>

(207) E7(#11 #9) A13(b9) D+7(#9) Gmi<sup>9</sup>

*mf* E7(#11 #9) A13(b9) D+7(#9) Gmi<sup>9</sup>

(215) E7(#11 #9) A13(b9) D+7(#9) Gmi<sup>9</sup>

*f* E7(#11 #9) A13(b9) D+7(#9) Gmi<sup>9</sup>

(223) E7(#11 #9) Eb7(#9) D+7(#9) Db13(#11) E13 D+7(#9) Eb7(#9) E7(#11 #9) A13(b9) Ab13 Gmi<sup>9</sup>

*ff* [ STRAIGHT 8THS ]

# It Don't Mean A Thing If It Ain't Got That Swing

PIANO

by Irving Mills &  
Duke Ellington  
arranged by Matt Harris

SWING (♩ = 168-172)

Handwritten musical score for piano, featuring a melody line and a piano accompaniment line. The score includes various chords and musical notations.

**Chords and Notations:**

- Melody Line:** G/A, A<sup>b</sup>, A, B<sup>b</sup>, B, C, C<sup>#</sup>, D, D<sup>7</sup>(#9), A<sup>b</sup>13, A13(b9), D+7(#9), Gmi.9, C9, E7(#11, #9), A13(b9), D+7(#9), A<sup>b</sup>9(#11), Gmi(6), Gmi.9, Gmi, G#mi, Ami, D+7(#9), Gmi.6, Gmi(6)/F, E7(#9), A13(b9), D+7(#9), Gmi(6), Gmi.9, A13(#11), D+7(#9), Gmi.6, E7(#9), A+7, D7(#9), Gmi, C+7, Fmi, Gmi, C7(#11), Fmi, Gmi(6), E7(#9), A13(b9), D+7(#9), Gmi(6), Gmi.9, Gmi.7, E7(#11), A13(b9), D+7(#9), Gmi.7, Gmi.7, E7(#11), A13(b9), D+7(#9), Gmi.7, C13.

**Measure Markers:** 60, 68, 76, 84, 92.

**Other Notations:** (TEAR SOLO), f, >

Chord symbols include:  $E7(\#\text{11}/\#\text{9})$ ,  $A13(\text{b9})$ ,  $D+7(\#\text{9})$ ,  $Gmi^7$ ,  $Fmi''$ ,  $Bb13$ ,  $EbmA^7$ ,  $Gmi''$ ,  $C13(\#\text{11}/\text{b9})$ ,  $Ami''$ ,  $D+7(\#\text{9})$ ,  $Gmi^7$ ,  $A13(\text{b9})$ ,  $D+7(\#\text{9})$ ,  $Gmi^9$ ,  $E7(\#\text{11}/\#\text{9})$ ,  $A13(\text{b9})$ ,  $D+7(\#\text{9})$ ,  $Gmi^9$ ,  $Gmi(6)$ ,  $A13(\text{b9})(\#\text{9})$ ,  $D+7(\#\text{9})$ ,  $Gmi(6)$ ,  $Db13(\#\text{11})$ ,  $C13(\#\text{11})$ ,  $A13(\text{b9})$ ,  $D+7(\#\text{9})$ ,  $Gmi(6)$ ,  $(32) Gmi6$ ,  $A13(\text{b9})(\#\text{9})$ ,  $D+7(\#\text{9})$ ,  $Gmi(6)$ ,  $Db13(\#\text{11})$ ,  $C13$ ,  $A13(\text{b9})$ ,  $D+7(\#\text{9})$ ,  $Gmi(6)$ ,  $A/B$ ,  $(40) A/B$ ,  $Bb13(\#\text{11})$ ,  $EbmA^7$ ,  $Bb$ ,  $Gmi^7/C$ ,  $C13(\#\text{11}/\text{b9})$ ,  $FmA^7/C$ ,  $C/D$ ,  $D+7(\#\text{9})$ ,  $(148) Gmi(6)$ ,  $A13(\#\text{11})$ ,  $D+7(\#\text{9})$ ,  $Gmi6$ ,  $Db13(\#\text{11})$ ,  $C13(\#\text{11})$ ,  $E7(\#\text{11})$ ,  $A13(\text{b9})$ ,  $D+7(\#\text{9})$ ,  $Eb7(\#\text{9})$ ,  $E+7(\#\text{9})$ ,  $Eb7(\#\text{9})(\#\text{9})$ ,  $D+7(\#\text{9})$ ,  $(156) Db13(\#\text{11})$ ,  $C13$ ,  $Bb13(\#\text{11})$ ,  $A13(\#\text{11})$ ,  $D+7(\#\text{9})$ ,  $Gmi(6)$ ,  $(163) Swing$ ,  $Gmi(6)$ ,  $A13(\text{b9})$ ,  $D7(\#\text{9}/\text{b9})$ ,  $Gmi(6)$ ,  $Db9$ ,  $C13$ ,  $f$ ,  $E7(\#\text{11}/\#\text{9})$ ,  $A13(\text{b9})$ ,  $D+7(\#\text{9})$ ,  $Gmi(6)/9$ ,  $(171) Gmi''$ ,  $E7(\#\text{11}/\#\text{9})$ ,  $EbmA^7$ ,  $F\#\text{9}$ ,  $BmA^7$ ,  $D1^3sus$ ,  $D+7(\#\text{9})$ ,  $Gmi(6)$ ,  $Db13(\#\text{11})$ .

# It Don't Mean A Thing If It Ain't Got That Swing

by Irving Mills &  
Duke Ellington  
arranged by Matt Harris

DRUMS

SWING (♩ = 168-172)

DRUMS - PG. 2

IT DON'T MEAN A THING

60

(8)

64

70

84

f

FILL

92 (TNR. SOLO)

(4)

(6) (8)

(10) (12)

(14) (16)

108

(4)

(8)

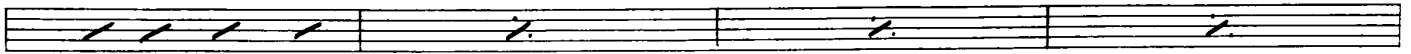

(10)

(12)

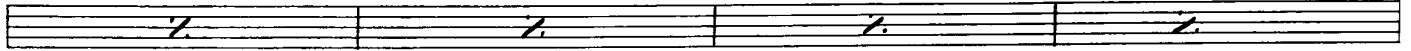

(14)

(16)

124

mf

(6)

(8)

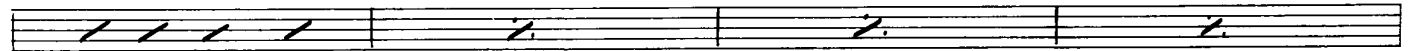

132

(8)

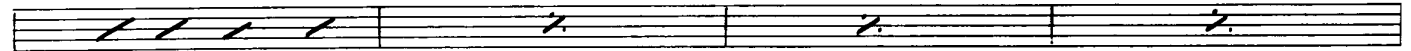

140

(4)

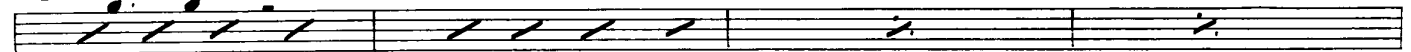

(6)

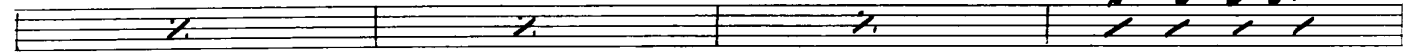

148

(4)

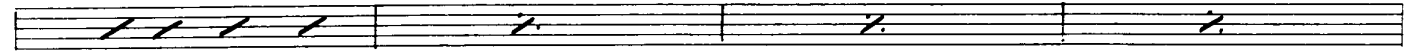

(6)

(8)

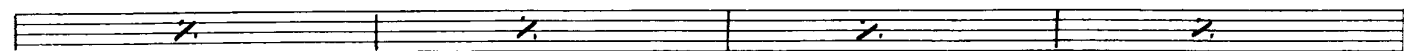

156

SOLO - SET UP SWING FEEL

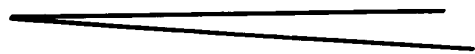
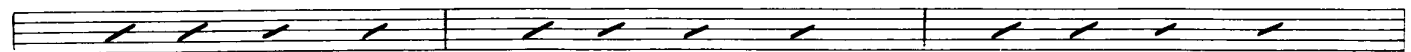
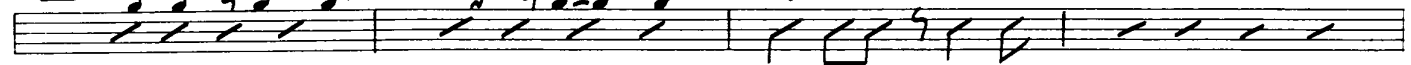

163 SWING

